FORM NO. 1.

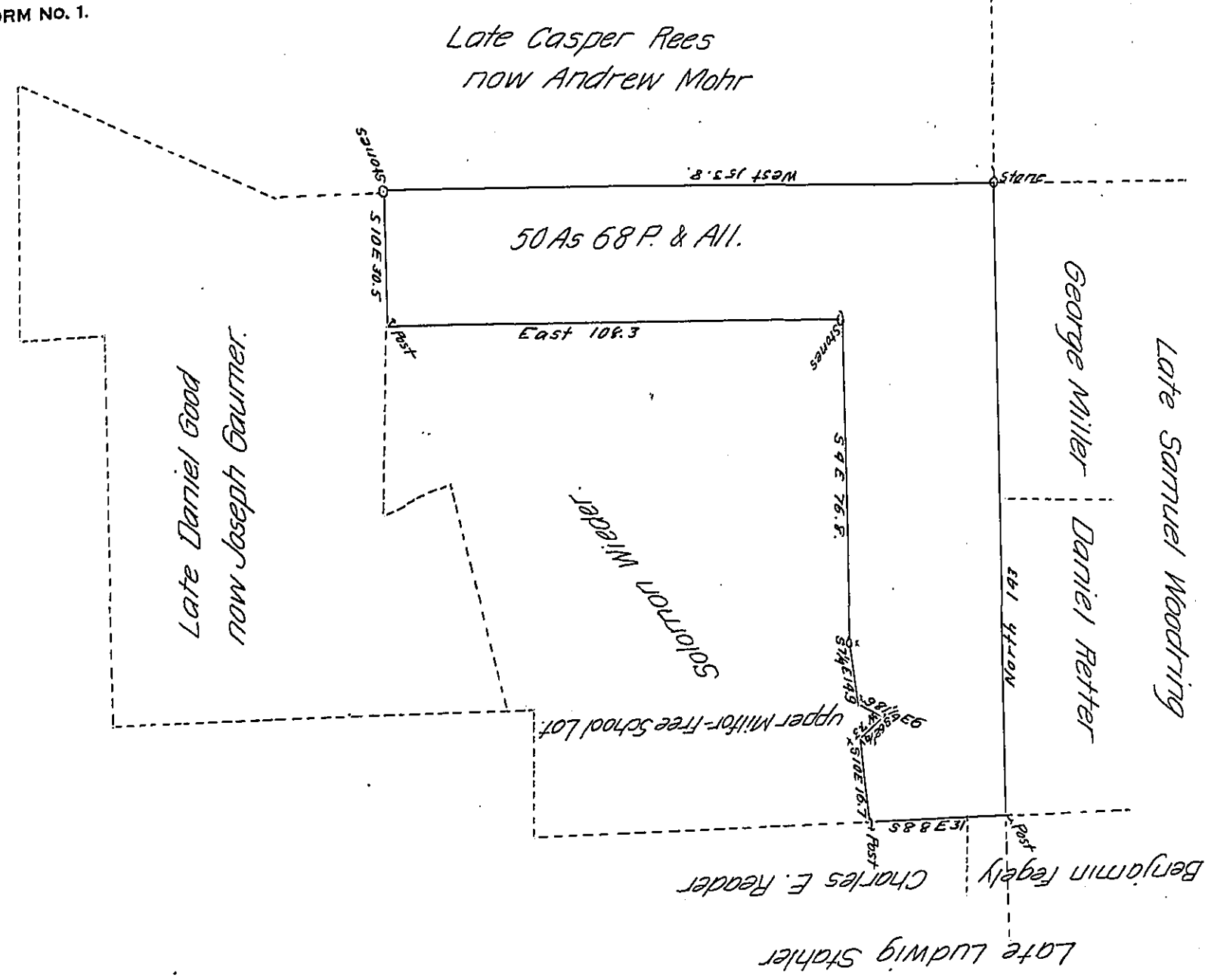

A Draught of A Tract of Land Situated Partley in Lower Macungy and Partley in upper Milford Townships, County of Lehigh, Containing Fifty acres and Sixty Eight perches and Allowence – Being Part of One hundred and Sixty Acres and Allowence Originally Surveyed on Warrent Dated the 3d Day of April A.D. 1752, to Michal Smeyer – Surveyed June 11th 1862 the above Part For the purpose of obtaining A Patent.

To Hon. Henry Souther — Per Solm Fogel C.S.

Surveyor General.

IN TESTIMONY that the above is a copy of the original remaining on file in the Department of Internal Affairs of Pennsylvania, made comformably to an Act of Assembly approved the 16th day of February 1833, I have hereunto set my hand and caused the Seal of said Department to be affixed at Harrisburg, this Twenty sixth *day of* February *1907*

Secretary of Internal Affairs.